Op. 11 Les Favorites. Huit Contredanses

No. 7
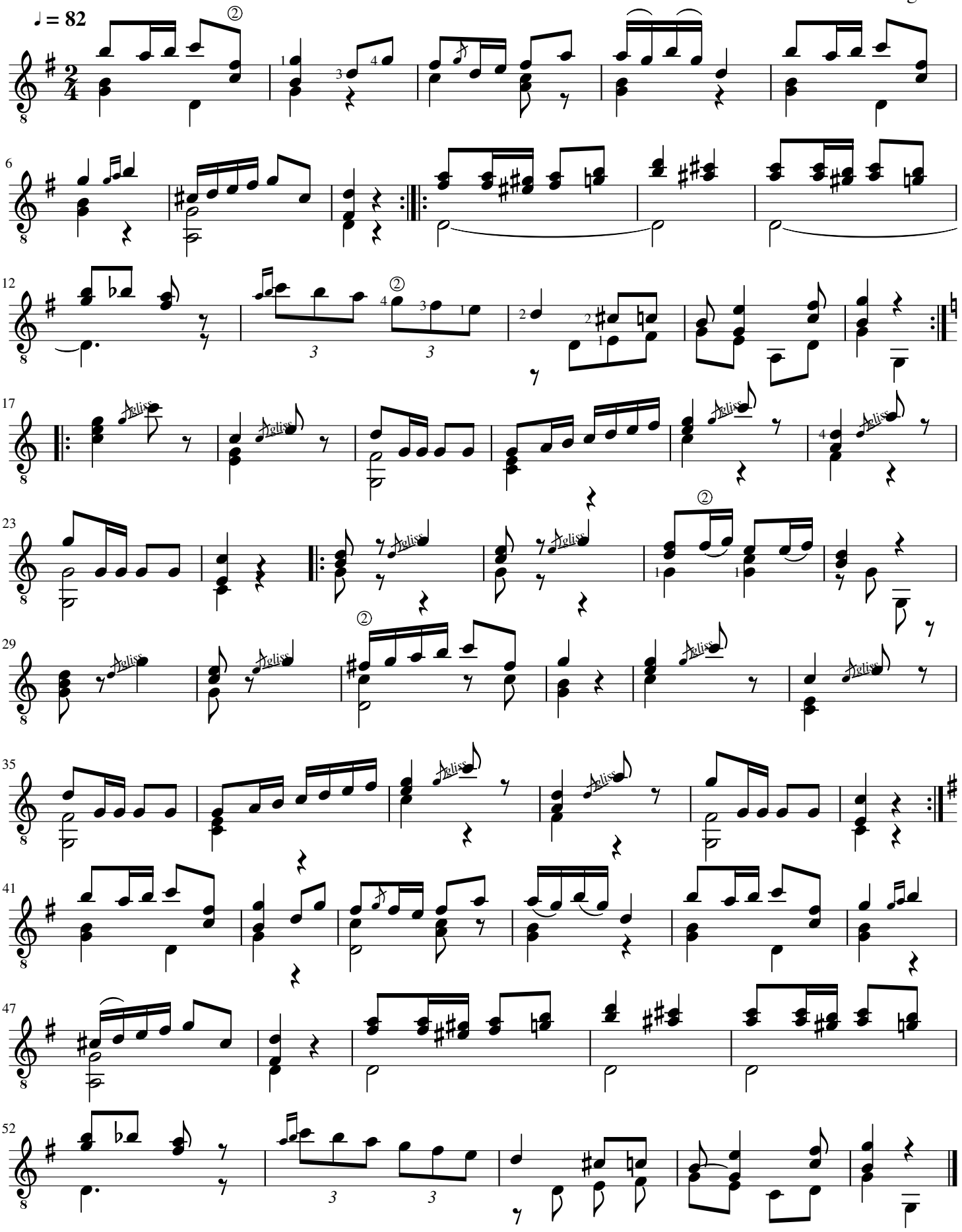
Dionisio Aguado